

AFFIDAVIT OF MAILING
City of Sisters

STATE OF OREGON
DESCHUTES COUNTY

I (name) Matthew Martin, mailed (describe or attach mailing) _____

Notice of Decision for File Nos. MP 22-01/SUB 22-01/MNR 22-02

to the following person(s) at the following address(es) (describe or attach) See attached
mailing 1/31

The mailing was delivered via (hand, post office, UPS, etc.) Post Office

by Matthew Martin on 1/24/23

the mailing will be postmarked for (date) 10/24/22 and will likely reach its
destination before (date) _____ according to _____.

This instrument was acknowledged before me on 1/24/23, by Matthew Martin
as Principal Planner of the City of Sisters.

Julie A. Pieper
Notary Public, State of Oregon





NOTICE OF LAND USE DECISION

Notice is hereby given that on January 19, 2023, the City of Sisters Planning Commission approved PC Resolution #23-01 (the "Decision") affecting application Planning File Nos. MP 22-01/SUB 22-01/ MNR 22-03 submitted by Woodhill Homes. All relevant provisions of the City of Sisters Development Code were reviewed for compliance.

File #s: MP 22-01/SUB 22-01/ MNR 22-03
Applicant: Woodhill Homes – George Hale
Owner: Richard G Patterson Revocable Trust
Location: Address: 15510 McKenzie Highway, Sisters, OR 97759;
Tax Map and Lot: 15-10-5DC 7300
Request: The Applicant is requesting approval of a Master Planned Development, Tentative Subdivision, and Minor Partition on a 12.92-acre property in the Multi-Family Residential District. The development includes 60-lot residential development with 36 lots for single family detached dwellings, 24 lots for attached townhome dwellings, a parcel for an approximately 72-124 unit multi-family residential development, 3.15-acres of open space, and other associated improvements.

Applicable Criteria: City of Sisters Development Code (SDC):
Chapter 2.3 – Multi-Family Residential District
Chapter 2.11 – Airport Overlay District
Chapter 2.15 – Special Provisions
Chapter 3 – Design Standards
Chapter 4.1 – Types of Applications and Review Procedures
Chapter 4.5 – Master Planned Developments
Chapter 4.3 – Land Divisions and Lot Line Adjustments

Planning Commission Decision: Based upon the applicable criteria and standards, and the facts contained within the record, **the City Approves the requested Master Planned Development file nos. MP 22-01/SUB 22-01/ MNR 22-03 with conditions.**

Please contact Matthew Martin (mmartin@ci.sisters.or.us) for a copy of the decision.



Aerial photo of subject property (Source: Deschutes DIAL)

All evidence relied upon by the Planning Commission to make this Decision is in the public record and is available for public review. Copies of Decision and items in the record can be obtained at a reasonable cost from the City of Sisters at 520 E Cascade Avenue, Sisters, OR 97759. Please contact Carol Jenkins, Planning Technician, at (541) 323-5207 for more information.

All persons entitled to notice or who are otherwise adversely affected or aggrieved by the Decision may appeal the Decision. The filing of a Notice of Appeal shall be accompanied by the filing fee of \$2,500. Except as otherwise required, the notice of appeal and appeal fee

must be received by the Community Development Department no later than 5:00 p.m. on the fourteenth calendar day following mailing of the decision or no later than **February 6, 2023 at 5:00 p.m.** Notices of Appeals may not be filed by facsimile machine. The Notice of Appeal shall be submitted upon the form provided by the Community Development Department, shall include any such information as listed on the application submittal checklist and shall contain the following: 1. A concise description of the land use decision sought to be reviewed, including the date of decision; 2. A statement of the interest of the appellant seeking review and, that the appellant was a party to the initial proceedings; and, 3. The grounds relied upon for review.

Further information can be obtained concerning the appeal process at the Community Development Department at 520 E Cascade Avenue, Sisters Oregon 97759. Unless appellant (the person who files the appeal) is the applicant, the hearing on the appeal shall be limited to the specific issues identified in the written comments submitted during the comment period. Additional evidence related to the Notice of Appeal may be submitted by any person during the appeal hearing, subject to any rules of procedure adopted by the City Council.

***Notice to mortgagee, lienholder, vendor or seller: City of Sisters Development Code requires that if you receive this notice it shall be promptly forwarded to the purchaser.**

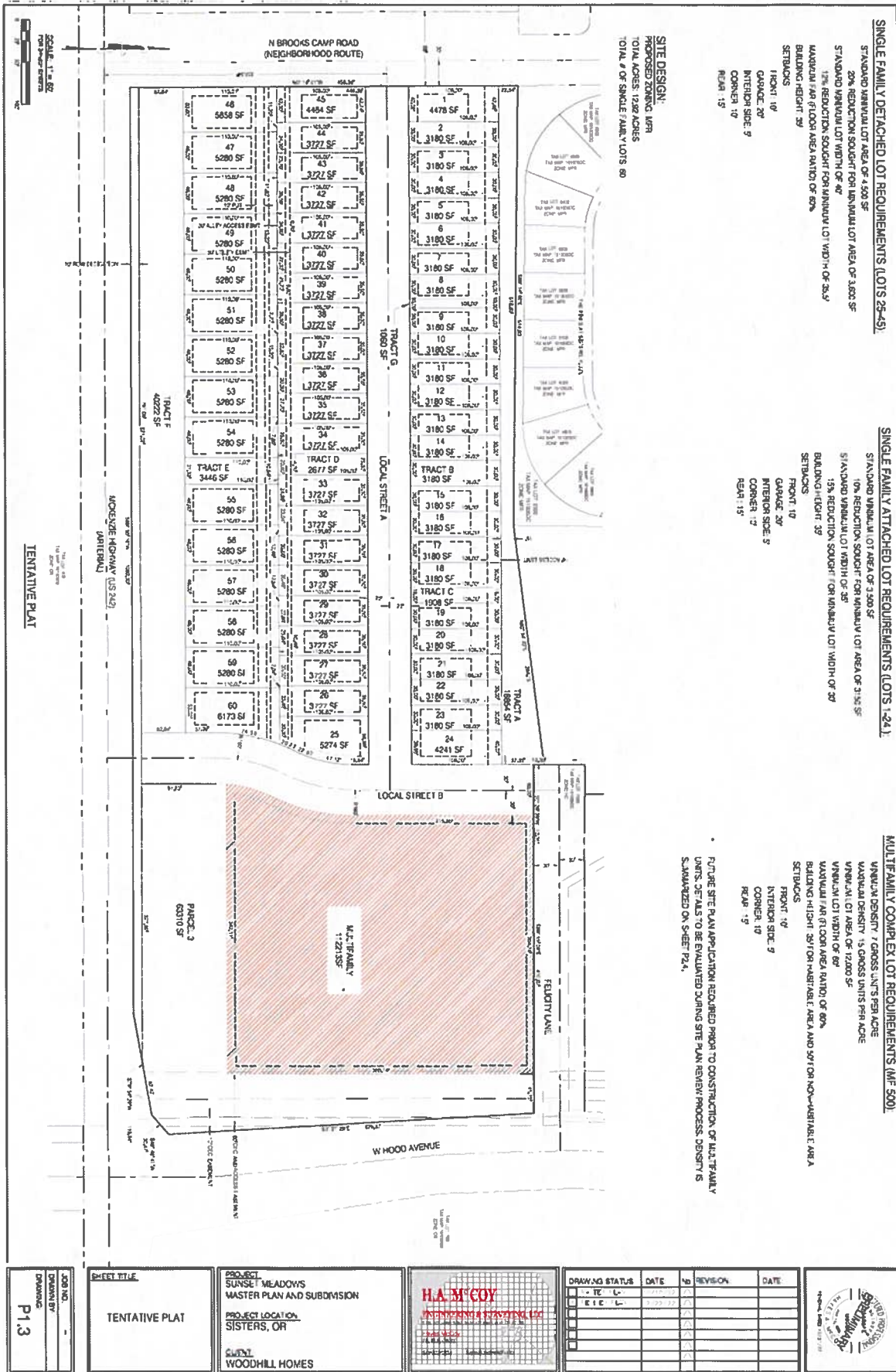

FUTURE SITE PLAN APPLICATION REQUIRED PRIOR TO CONSTRUCTION OF MULTI-FAMILY UNITS. DETAILS TO BE EVALUATED DURING SITE PLAN REVIEW PROCESS. DENSITY IS STANDARDIZED ON SHEET P2.4.

JOB NO. -
DRAWN BY -
DATE -
DYNAMIC
P1.3

SHEET TITLE
TENTATIVE PLAT

PROJECT: SUNSET MEADOWS MASTER PLAN AND SUBMISSION
PROJECT LOCATION: SISTERS, OR
CLIENT: WOODHILL HOMES



DRAWING STATUS	DATE	REVISION	DATE



DANIEL WILKINSON
1631 W. ALLINGHAM AVE.
SISTERS, OR 97759

LYNN HEMPILL
1613 W. ALLINGHAM AVE.
SISTERS, OR 97759

PATRICIA JOHNSON
997 E. CREEK VIEW DR.
SISTERS, OR 97759

KENNETH MORRELL
916 E. TIMBER PINE DR.
SISTERS, OR 97759

TERRI RITCHIE
922 E. TIMBER PINE DR.
SISTERS, OR 97759

MARTY TADLOCK
316 S. TIMER CREEK DR.
SISTERS, OR 97759

JULIE LOSCO
316 S. TIMBER CREEK DR.
SISTERS, OR 97759

CHARLENE LEEP
914 E. CREEK VIEW DR.
SISTERS, OR 97759

RETHA LANGE
914 E. CREEK VIEW DR.
SISTERS, OR 97759

ROBIN GREEN
923 E. TIMBER PINE DR.
SISTES, OR 97759

GAIL BAKER
1121 E. TIMBER PINE DR.
SISTERS, OR 97759

JIM GLAD
940 E. DESPERADO DR.
SISTERS, OR 97759

KELLY BROCK
119 N. WHEELER LOOP
SISTERS, OR 97759

JENNIFER BROCK
119 N. WHEELER LOOP
SISTERS, OR 97759

CHRIS CARR
398 N. WHEELER LOOP
SISTERS, OR 97759

GORDON ZAKETT
398 N. WHEELER LOOP
SISTERS, OR 97759

GAYLE TODD
168 N. WHEELER LOOP
SISTERS, OR 97759

LINDA WARNHOLTZ
269 N. WHEELER LOOP
SISTERS, OR 97759

JOAN KIZZIAR
249 N. WHEELER LOOP
SISTERS, OR 97759

DENNIS KIZZIAR
249 N. WHEELER LOOP
SISTERS, OR 97759

NANCY CURTIS
318 N. WHEELER LOOP
SISTERS, OR 97759

CATHY RUSSELL
1006 W. COLLIER GLACIER DR.
SISTERS, OR 97759

SHIRLEY CARMEN
1006 W. COLLIER GLACIER DR.
SISTERS, OR 97759

DEBRA BARLOS
378 N. WHEELER LOOP
SISTERS, OR 97759

LARRY HICKEY
458 N. WHEELER LOOP
SISTERS, OR 97759

JUDY WABS
478 N. WHEELER LOOP
SISTERS, OR 97759

JILL EIDSMOE
129 N. WHEELER LOOP
SISTERS, OR 97759

GARY EIDSMOE
129 N. WHEELER LOOP
SISTERS, OR 97759

ANNIE MARLAND
498 N. WHEELER LOOP
SISTERS, OR 97759

WAYNE PRICE
148 N. WHEELER LOOP
SISTERS, OR 97759

SHARON EGGUM
158 N. WHEELER LOOP
SISTERS, OR 97759

SALLY FAIRCHILD
159 N. WHEELER LOOP
SISTERS, OR 97759

MARCIA COCKRESS
610 S. REDWOOD ST.
SISTERS, OR 97759

LOIS SMITH
208 N. WHEELER LOOP
SISTERS, OR 97759

HOLLIS SMITH
208 N. WHEELER LOOP
SISTERS, OR 97759

DIANNE DELL'ARCIPRETE
268 N. WHEELER LOOP
SISTERS, OR 97759

BARBARA THORNE
109 N. WHEELER LOOP
SISTERS, OR 97759

JOANN POWER
1065 W. COLLIER GLACIER DR.
SISTERS, OR 97759

WILLIAM POWER
1065 W. COLLIER GLACIER DR.
SISTERS, OR 97759

CHARLES STEPHENS
1086 W. COLLIER GLACIER DR.
SISTERS, OR 97759

MICHAEL CUSHING
1005 W. COLLIER GLACIER DR.
SISTERS, OR 97759

SHARON MCLEAN
278 N. WHEELER LOOP
SISTERS, OR 97759

STAN MCLEAN
278 N. WHEELER LOOP
SISTERS, OR 97759

JOHN DIDION
258 N. WHEELER LOOP
SISTERS, OR 97759

TERRI DIDION
258 N. WHEELER LOOP
SISTERS, OR 97759

PHILLIP SPOR
159 N. WHEELER LOOP
SISTERS, OR 97759

LINDA BOMAR
178 N. WHEELER LOOP
SISTERS, OR 97759

FRANK BEGERT
198 N. WHEELER LOOP
SISTERS, OR 97759

MARIANNE PERLOT
279 N. WHEELER LOOP
SISTERS, OR 97759

WENDY EAGAN
438 N. WHEELER LOOP
SISTERS, OR 97759

KATHRYN MILLER
418 N. WHEELER LOOP
SISTERS, OR 97759

LOREN MEHLBRECH
962 E. TIMBER PINE DR.
SISTERS, OR 97759

ROGER VANZYL
1061 E. TIMBER PINE DR.
SISTERS, OR 97759

BARRY WETMORE
1111 E. TIMBER PINE DR.
SISTERS, OR 97759

CANDACE TERRY
1101 E. TIMBER PINE DR.
SISTERS, OR 97759

ED COOK
1101 E. TIMBER PINE DR.
SISTERS, OR 97759

KATIE RAMOS
1140 E. TIMBER PINE DR.
SISTERS, OR 97759

NATHAN RAMOS
1140 E. TIMBER PINE DR.
SISTERS, OR 97759

MOLLY FARIA
1101 E. CASCADE AVE.
SISTERS, OR 97759

ROBERT FARIA
1101 E. CASCADE AVE.
SISTERS, OR 97759

KAY PAYNE
1100 E. TIMBER PINE DR.
SISTERS, OR 97759

DALE PAYNE
1100 E. TIMBER PINE DR.
SISTERS, OR 97759

KRISTEN HUBER
1093 E. CASCADE AVE.
SISTERS, OR 97759

JEFF BLAKE
1051 E. TIMBER PINE DR.
SISTERS, OR 97759

ANNE BLAKE
1051 E. TIMBER PINE DR.
SISTERS, OR 97759

DEBBIE BUCHER
933 E. TIMBER PINE DR.
SISTERS, OR 97759

JUDITH DEWANE
248 N. WHEELER LOOP
SISTERS, OR 97759

DONALD ZERBE
238 N. WHEELER LOOP
SISTERS, OR 97759

SONIA BEGERT
198 N. WHEELER LOOP
SISTERS, OR 97759

SHARON LOOMIS
188 N. WHEELER LOOP
SISTERS, OR 97759

GERTRAUD MARCOUX
108 N. WHEELER LOOP
SISTERS, OR 97759

GRACE SCHIERLING
479 N. WHEELER LOOP
SISTERS, OR 97759

JANE LINDQUIST
1015 W. COLLIER GLACIER DR.
SISTERS, OR 97759

JAMES DIMMICK
1066 W. COLLIER GLACIER DR.
SISTERS, OR 97759

DONNA DIMMICK
1066 W. COLLIER GLACIER DR.
SISTERS, OR 97759

MARVIN EMMARSON
1056 W. COLLIER GLACIER DR.
SISTERS, OR 97759

KAY HUDSON
328 N. WHEELER LOOP
SISTERS, OR 97759

MARK HAMILTON
118 N. WHEELER LOOP
SISTERS, OR 97759

KATHLEEN MEHEEN
138 N. WHEELER LOOP
SISTERS, OR 97759

ELMER CARR
1026 W. COLLIER GLACIER DR.
SISTERS, OR 97759

KERRY FITZPATRICK
308 N. WHEELER LOOP
SISTERS, OR 97759

BRUCE O'HARA
298 N. WHEELER LOOP
SISTERS, OR 97759

SHIRLEY COULTAS
309 N. WHEELER LOOP
SISTERS, OR 97759

GREG POZOVICH
363 S. PINE MEADOW ST.
SISTERS, OR 97759

LUCAS SOKOL
664 W. JEFFERSON AVE.
SISTERS, OR 97759

BLAKE WEBER
629 S. BIRCH ST.
SISTERS, OR 97759

LYLE MUSEL
679 S. BIRCH ST.
SISTERS, OR 97759

DEBBI MCCUNE
708 S. BIRCH ST.
SISTERS, OR 97759

DOUG MCCUNE
P.O. BOX 1929
SISTERS, OR 97759

DARLEENE ARNCE
758 S. BIRCH ST.
SISTERS, OR 97759

RON ARNCE
P.O. BOX 1599
SISTERS, OR 97759

NANCY HINNEN
13446 RED CLOVER
SISTERS, OR 97759

KATIE HINNEN
154 W. ADAMS AVE.
SISTERS, OR 97759

KENT NEFF
759 S. BIRCH ST.
SISTERS, OR 97759

TOM BREY
540 S. REDWOOD ST.
SISTERS, OR 97759

CANDACE BREY
540 S. REDWOOD ST.
SISTERS, OR 97759

SHARON KARR
160 S. OAK ST. #316
SISTERS, OR 97759

CANDICE MARTIN
380 S. PINE MEADOW ST.
SISTERS, OR 97759

JOHN WILSON
349 S. JEFFERSON WAY
SISTERS, OR 97759

SHANNON POZOVICH
363 S. PINE MEADOW ST.
SISTERS, OR 97759

JANE SAMPSON
353 S. PINE MEADOW ST.
SISTERS, OR 97759

MICHAEL MCCORD
353 S. PINE MEADOW ST.
SISTERS, OR 97759

MARIE JONES
570 W. JEFFERSON AVE.
SISTERS, OR 97759

JOAN AMERO
562 W. JEFFERSON AVE.
SISTERS, OR 97759

MARGIE POWELL
547 W. JEFFERSON AVE.
SISTERS, OR 97759

JOHN POWELL
547 W. JEFFERSON AVE.
SISTERS, OR 97759

MISA DEMARANVILLE
527 W. JEFFERSON AVE.
SISTERS, OR 97759

DANA PERRY
517 W. JEFFERSON AVE.
SISTERS, OR 97759

SUZANNE SEVERSON
668 S. BIRCH ST.
SISTERS, OR 97759

RANDY SEVERSON
668 S. BIRCH ST.
SISTERS, OR 97759

KELLY SEITZINGER
608 S. BIRCH ST.
SISTERS, OR 97759

KRISTA PALMER
313 N. DESERT ROSE LOOP
SISTERS, OR 97759

KELLI CARTER
422 N. VILLAGE MEADOWS
SISTERS, OR 97759

FAYE STILLWELL
432 N. VILLAGE MEADOWS
SISTERS, OR 97759

BILL MITCHELL
462 N. VILLAGE MEADOWS
SISTERS, OR 97759

CAL KIZER
472 N. VILLAGE MEADOWS
SISTERS, OR 97759

CHAD STADELI
492 N. VILLAGE MEADOWS
SISTERS, OR 97759

MICHELLE EHR
363 N. DESERT ROSE LOOP
SISTERS, OR 97759

MARY BORGES
15868 LUNDY RD.
SISTERS, OR 97759

KARA LAPPE
363 E. ASPENWOOD AVE.
SISTERS, OR 97759

MICHELE RARD
69426 LASSO
SISTERS, OR 97759

IEMKE MIER
308 N. WHEELER LOOP
SISTERS, OR 97759

SHARON BOOTH
69453 LASSO
SISTERS, OR 97759

VICKI BUGEE-REED
516 E. TYEE DR.
SISTERS, OR 97759

CONSTANCE SOJA
721 S. REDWOOD ST.
SISTERS, OR 97759

JOHN AND JEAN KEENAN
P.O. BOX 280
SISTERS, OR 97759

PAUL TEWLKER
1620 W. WILLIAMSON AVE.
SISTERS, OR 97759

SUSANNA DEFAZIO
14518 CROSSROADS LOOP
SISTERS, OR 97759

CHLOE HUGHES
651 S. ASH ST.
SISTERS, OR 97759

SABRINA AND ZACHARY ROBINSON
14432 CROSSROADS LOOP
SISTERS, OR 97759

JEANETTE PILAK
738 WEST VIEW LOOP
SISTERS, OR 97759

REBECCA SOKOL
600 WEST HOPE AVE.
SISTERS, OR 97759

PAMELA BURRY
69889 MEADOW VIEW RD.
SISTERS, OR 97759

EVA EAGLE
17212 PINE DR.
SISTERS, OR 97759

SHANE LUNDGREN
26266 METOLIUS MEADOWS
SISTERS, OR 97759

GREG WILLITTS
69500 GREEN RIDE LP.
SISTERS, OR 97759

PAUL ZOSL
139 N. WHEELER LOOP
SISTERS, OR 97759

TRISH JOHNSON
997 E. CREEKVIEW DR.
SISTERS, OR 97759

BRETT TUCKER
1250 MCKINNEY BUTTE RD.
SISTERS, OR 97759

BONNIE O'HERN
1085 W. COLLIER GLACIER DR.
SISTERS, OR 97759

MARVIN INMAN
1654 W. AIKEN AVE.
SISTERS, OR 97759

GEORGE HALE
70 SW CENTURY DR.
BEND, OR 97702

HAYES MCCOY
1180 SW LAKE RD. # 201
REDMOND, OR 97756

ANN AND LEE ENGVALL
15461 SW 82ND PL.
TIGARD, OR 97224

CARRIE BUCHANAN
P.O. Box 1245
SISTERS, OR 97759

MICHAEL AMSBERRY
P.O. BOX 1895
SISTERS, OR 97759

TOM KOPEC
773 S. ASH ST.
SISTERS, OR 97759

SUSANNE PEPIN
69425 DEER RIDGE RD.
SISTERS, OR 97759

LINDA WOLFF
871 S. NEW MOON CT.
SISTERS, OR 97759

MARGIE LOMBARDO
358 N. WHEELER LOOP
SISTERS, OR 97759

JOY MEDLEY
847 N. SMITH CT.
SISTERS, OR 97759

JUDITH A. WAHL
1201 W. WILLIAMSON AVE.
SISTERS, OR 97759

STEPHEN BORICK
598 W. ST. HELENS
SISTERS, OR 97759

FRED AND LISA WOODWORTH
68843 BUTTE PLACE
SISTERS, OR 97759

MADELINE METOLIUS

DEBBIE AND JIM BARNES
1021 N. FOREST EDGE DR.
SISTERS, OR 97759

SALLY L. JACOBSON

ERIN BORDONARO

DOUG WILLS
1655 W. WILLIAMSON AVE.
SISTERS, OR 97759

VINCE GRACE

JERRY GAUGHAN
710 S. REDWOOD ST.
SISTERS, OR 97759

GARY LEISER
69882 MEADOW VIEW RD.
SISTERS, OR 97759

FRANK MALONE

KAREN AND JAMES THROWER
69688 MEADOW PKWY.
SISTERS, OR 97759

DAVID CHINBURG
1103 N. LAVENDER LN.
SISTERS, OR 97759

RENEE WILLIS
69770 OLD WAGON ROAD
SISTERS, OR 97759

TERRY AND ELLEN MALLON
743 N. FREEMONT ST.
SISTERS, OR 97759

LURIANE KOSTAL
14698 BLUEGRASS LOOP
SISTERS, OR 97759

MARK LESKO
1622 W. HILL AVE.
SISTERS, OR 97759

BILL TURNER
730 N. HINDEMAN ST.
SISTERS, OR 97759

DWIGHT HARDIN
14827 SCHOONER
1632 W. HILL AVE.
SISTERS, OR 97759

JEANNE BROOKS

ZENIA KUZMA
914 E. HORSE BACK TRAIL
SISTERS, OR 97759

PAUL BASILE
191 W. CLEAR PINE DR.
SISTERS, OR 97759

RICHARD PATTERSON
19510 FAIRWAY RIDGE LN.
BEND, OR 97702

LOREN MEHLBRECH
962 E. TIMBER PINE DR.
SISTERS, OR 97759

CATHY RUSSELL
1006 W. COLLIER GLACIER DR.
SISTERS, OR 97759

SUSANNA DETAIGO
14518 CROSSROADS LOOP
SISTERS, OR 97759

PAUL A. TWELKER
1620 W. WILLIAMSON AVE.
SISTERS, OR 97759