

**GENERAL NOTES**

REFER TO FRONT ELEVATIONS FOR TYPICAL MATERIAL CALL-OUTS AND NOTES.

**EXTERIOR SIDING:**  
SEE EXTERIOR SIDING LEGEND & FRONT ELEVATION CALL-OUTS, UNO.

**TYPICAL ROOFING:**  
ASPHALT COMPOSITION & STANDING SEAM METAL, UNO.

**WINDOWS:**  
VINYL, UNO.

**WINDOW HEAD TRIM:**  
2x8 PAINT GRADE 'SPF' UNO.

**WINDOW JAMB TRIM:**  
5/4x6 PAINT GRADE 'SPF' UNO.

**WINDOW SILL TRIM:**  
SLOPED CUT 2x2 PAINT GRADE 'CEDAR' W/ 5/4x4 APRON, UNO.

**BARGE BOARDS:**  
2x12 PAINT GRADE 'CEDAR' W/ 1x4 SHADOW BAND, UNO.

**GARAGE DOOR SURROUND TRIM:**  
5/4x6 PAINT GRADE 'SPF' JAMBS, 2x8 PAINT GRADE 'CEDAR' HEAD TRIM UNO.

**HORIZONTAL BAND BOARDS:**  
2x6 PAINT GRADE 'CEDAR', UNO.

**FASCIA/EAVE:**  
2x12 PAINT GRADE 'CEDAR' W/ 1x4 SHADOW BAND, UNO.

**EXTERIOR DOORS:**  
FIBERGLASS, UNO.

**CHIMNEY SHROUD:**  
SHEET METAL, UNO.

**CORNER BOARDS:**  
METAL CORNER CLIPS (PAINTED), UNO.

**RAKE/BARGE OVERHANGS:**  
12", UNO.

**EAVE OVERHANGS:**  
12", UNO.

**COVERED PORCH CEILING:**  
1x6 T&G SOFFIT BOARDS TYP. (PAINTED) UNO.

**EXPOSED ROOF SOFFITS:**  
BRECKENRIDGE BRAND PLY'D W/ GROOVES AT 4' O.C., (PAINTED) UNO.

CONTRACTOR SHALL PROVIDE CATALOG CUT SHEETS OF ALL EXTERIOR LIGHT FIXTURES FOR ARC APPROVAL PRIOR TO INSTALLATION. (IF REQUIRED)

CONTRACTOR SHALL SUBMIT CATALOG CUT SHEETS FOR EXTERIOR DOORS TO THE ARC FOR APPROVAL PRIOR TO INSTALLATION. (IF REQUIRED)

ALL WOOD STEPS TO GRADE SHALL BE CONSTRUCTED OF P.T. 2x12 WOOD STAIR STRINGERS W/ 5/4x6 CEDAR PROFILE TREADS

STEP FOUNDATION W/ GRADE AS REQUIRED. PROVIDE P.T. 2x VERTICAL WOOD NAILERS AT CONCRETE STEM WALL TO ALLOW THE ANCHORING OF SIDING MATERIAL. NOTE: CONCRETE STEM WALL SHALL NOT BE EXPOSED MORE THAN 8" ABOVE GRADE.



**REAR ELEVATION - NORTHSIDE**

SCALE: 1/4" = 1'-0"

**TYPICAL EXTERIOR SIDING**

**DOUBLE WALL SIDING MATERIALS**

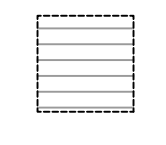
 HORIZONTAL LAP SIDING - (EXP. AS INDICATED) MANUFACTURE PER BUILDER EXTERIOR SIDING INSTALLED PER MFG. SPECS. OVER APPROVED MOISTURE BARRIER ON MIN. 5/16" SOLID EXTERIOR SHTG. OVER 2x STUDS

REFERENCE NAILING SCHEDULES, FRAMING AND BRACING PLANS FOR STUD SPACING, SHTG. AND NAILING REQMTS.

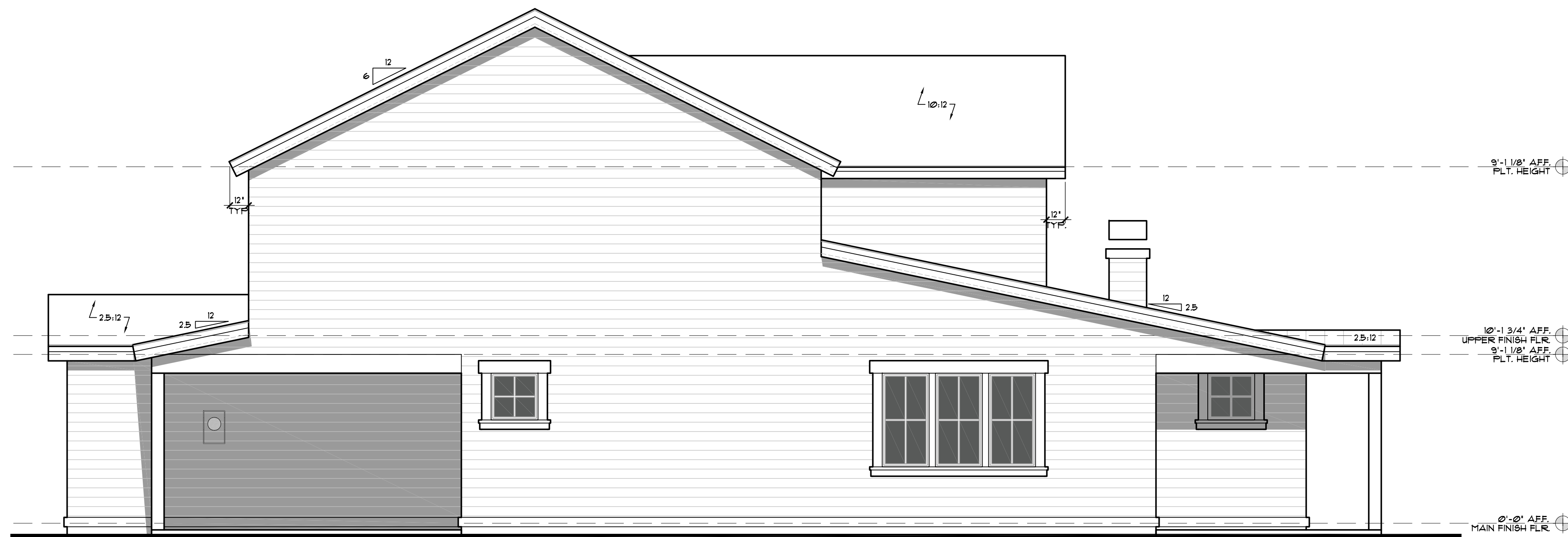

**LEFT ELEVATION - WESTSIDE**

SCALE: 1/4" = 1'-0"

**REVIEW SET  
(NOT FOR CONSTRUCTION)**

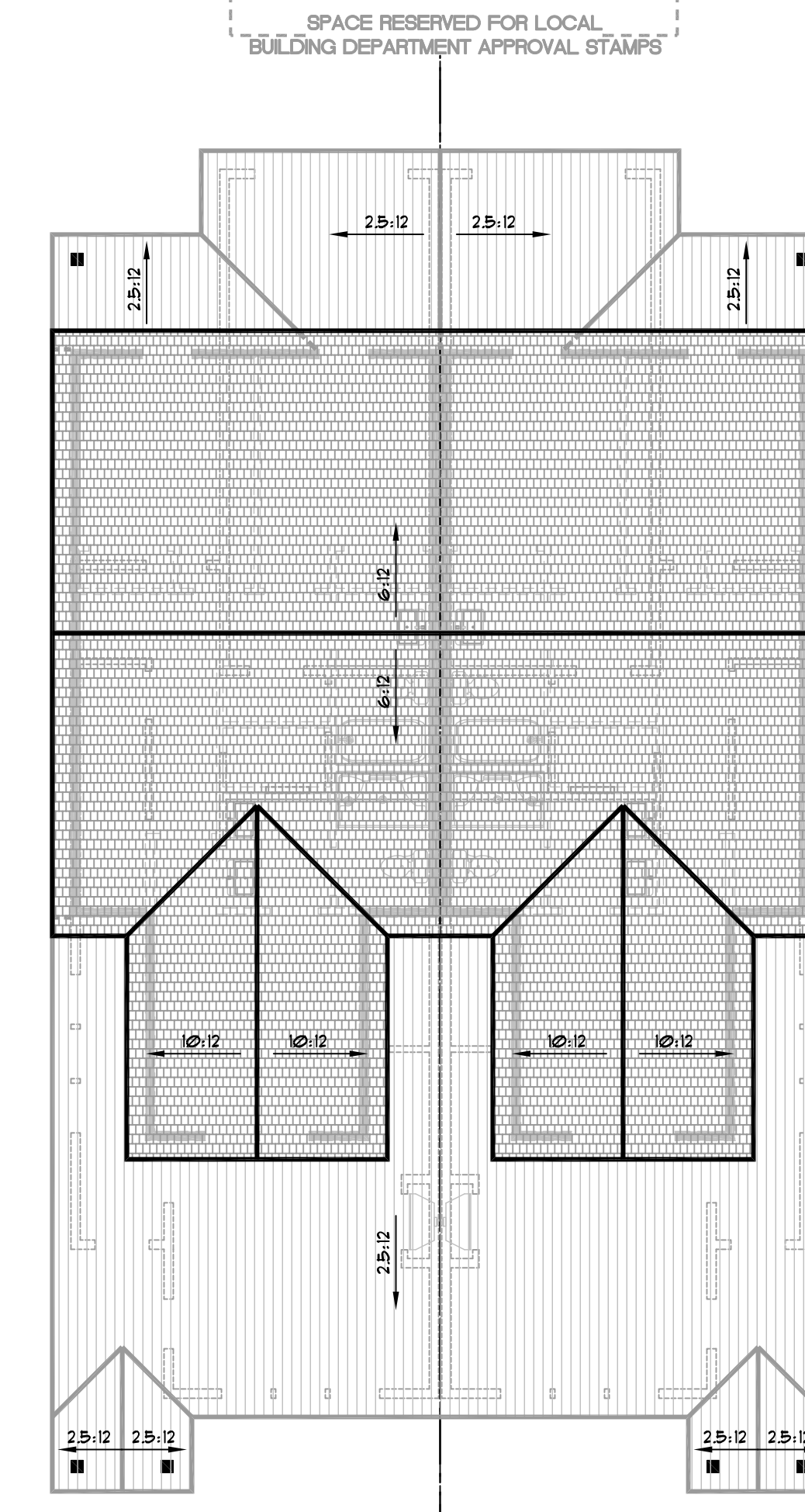





**ROOF PLAN**

SCALE: 1/8" = 1'-0"

**NOTE:**

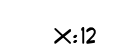
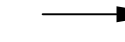
CAN LIGHTS IN SOFFIT AT COVERED PORCHES.

**ROOF PLAN LEGEND**

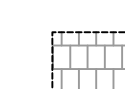
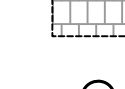
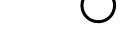
-  X:12 INDICATES SLOPE OF ROOF
-  INDICATES DIRECTION OF ROOF SLOPE
-  EDGE OF ROOF BELOW
-  EDGE OF LOWER ROOF
-  EDGE OF UPPER ROOF
-  COMPOSITION ROOFING
-  METAL ROOFING
-  INDICATES DOWNSPOUT AS REQUIRED



328 NW BOND ST. - SUITE 101A  
BEND, OREGON 97701  
PH 541-350-2319  
E apeterson@muddyriverdesign.com  
W www.muddyriverdesign.com

MUDDY RIVER DESIGN, LLC RETAINS TITLE AND OWNERSHIP OF THE ORIGINAL DESIGN AND DOCUMENTS. REPRODUCTION OF THE ORIGINAL DESIGN OR IN WHOLE OR IN PART, IS STRICTLY PROHIBITED. ACCIDENTALLY, ANY FORM OF COPYING AND REPRODUCTION OF DRAWINGS, WORDS THEREOF FOR ANY REASON, WITHOUT PRIOR WRITTEN PERMISSION, IS STRICTLY PROHIBITED.

MUDDY RIVER DESIGN, LLC IS A DESIGN FIRM ONLY.  
© 2021 MUDDY RIVER DESIGN, LLC

**PROJECT INFORMATION:**

PROJECT # 21-088  
ISSUE DATE 7-21-21  
PROJECT PHASE REVIEW SET  
APPROVED X-X-21  
DRAWN BY ADAM PETERSON

**REVISIONS:**

NO.	DESCRIPTION

CUSTOM TRIPLEX FOR  
**WOODHILL HOMES, INC**  
XXXXXXXX MURPHY ROAD (LOTS 31 & 32) | BEND, OR 97702

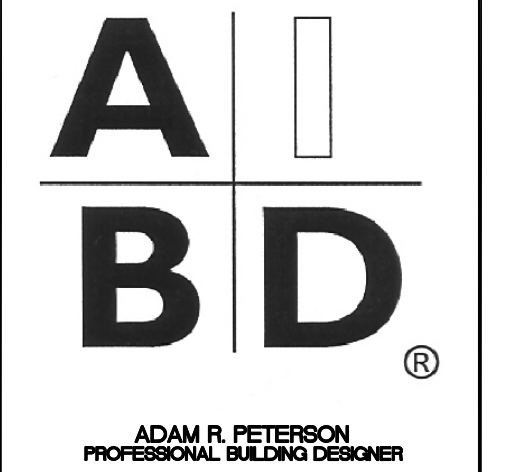

**SHEET CONTENTS:**

EXTERIOR ELEVATIONS

**SHEET #**

**A4**