

GENERAL NOTES

REFER TO FRONT ELEVATIONS FOR TYPICAL MATERIAL CALL-OUTS AND NOTES.

EXTERIOR SIDING
SEE EXTERIOR SIDING LEGEND & FRONT ELEVATION CALL-OUTS, UNO.

TYPICAL ROOFING
ASPHALT COMPOSITION & STANDING SEAM METAL, UNO.

WINDOWS
VINYL, UNO.

WINDOW HEAD TRIM
2x8 PAINT GRADE 'SPF' UNO.

WINDOW JAMB TRIM
5/4x6 PAINT GRADE 'SPF' UNO.

WINDOW SILL TRIM
SLOPED CUT 2x2 PAINT GRADE 'CEDAR' W/ 5/4x4 APRON, UNO.

BARGE BOARDS
2x12 PAINT GRADE 'CEDAR' W/ 1x4 SHADOW BAND, UNO.

GARAGE DOOR SURROUND TRIM
5/4x6 PAINT GRADE 'SPF' JAMBS, 2x8 PAINT GRADE 'CEDAR' HEAD TRIM UNO.

HORIZONTAL BAND BOARDS
2x6 PAINT GRADE 'CEDAR', UNO.

FASCIA/EAVE
2x12 PAINT GRADE 'CEDAR' W/ 1x4 SHADOW BAND, UNO.

EXTERIOR DOORS
FIBERGLASS, UNO.

CHIMNEY SHROUD
SHEET METAL, UNO.

CORNER BOARDS
METAL CORNER CLIPS (PAINTED), UNO.

RAKE/BARGE OVERHANGS
12", UNO.

EAVE OVERHANGS
12", UNO.

COVERED PORCH CEILING
1x6 T&G SOFFIT BOARDS TYP. (PAINTED) UNO.

EXPOSED ROOF SOFFITS
BRECKENRIDGE BRAND PLY'D W/ GROOVES AT 4' O.C. (PAINTED) UNO.

CONTRACTOR SHALL PROVIDE CATALOG CUT SHEETS OF ALL EXTERIOR LIGHT FIXTURES FOR ARC APPROVAL PRIOR TO INSTALLATION. (IF REQUIRED)

CONTRACTOR SHALL SUBMIT CATALOG CUT SHEETS FOR EXTERIOR DOORS TO THE ARC FOR APPROVAL PRIOR TO INSTALLATION. (IF REQUIRED)

ALL WOOD STEPS TO GRADE SHALL BE CONSTRUCTED OF P.T. 2x12 WOOD STAIR STRINGERS W/ 5/4x6 CEDAR PROFILE TREADS

STEP FOUNDATION W/ GRADE AS REQUIRED. PROVIDE P.T. 2x VERTICAL WOOD NAILERS AT CONCRETE STEM WALL TO ALLOW THE ANCHORING OF SIDING MATERIAL. NOTE: CONCRETE STEM WALL SHALL NOT BE EXPOSED MORE THAN 6" ABOVE GRADE.

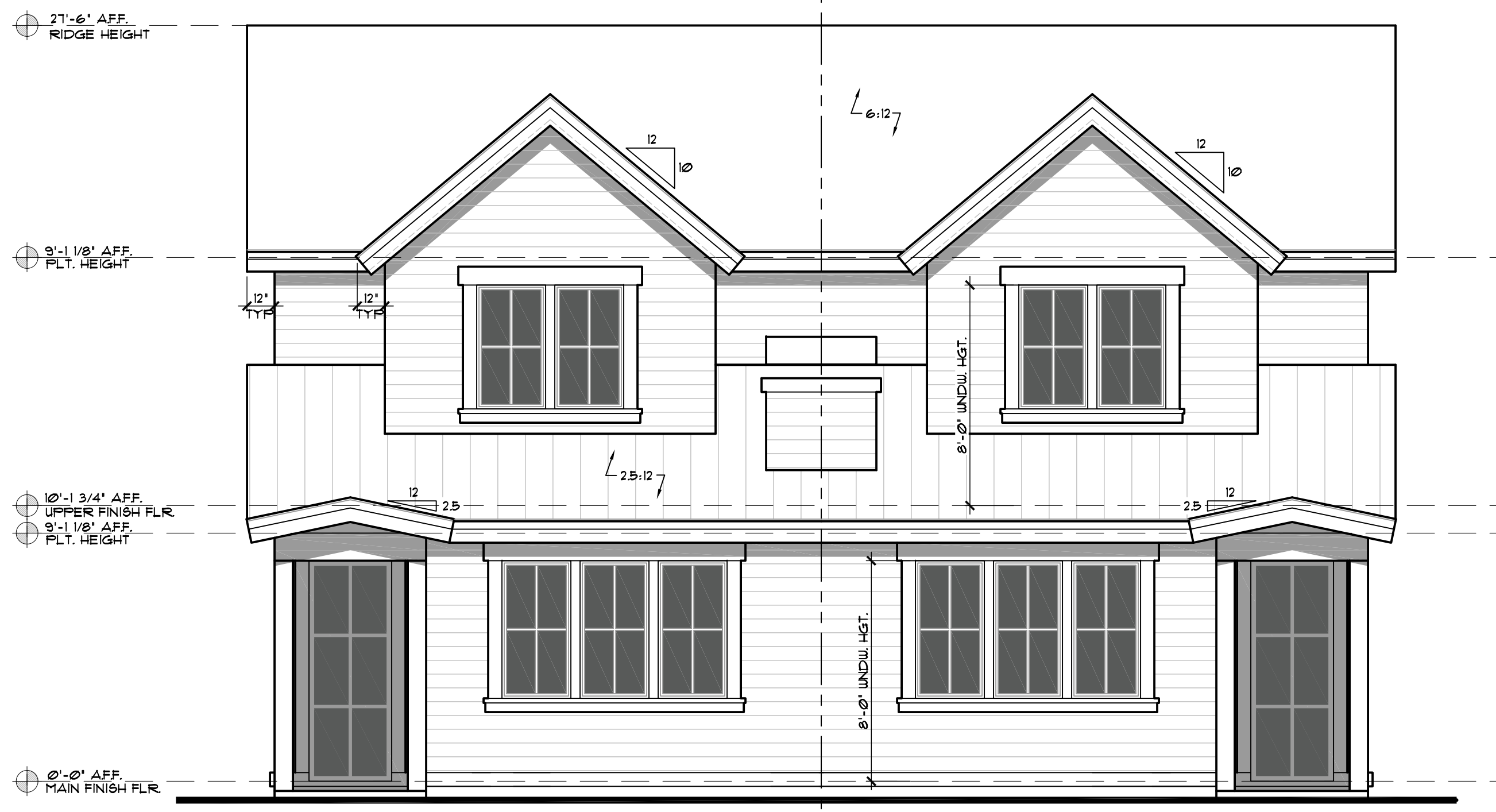

FRONT ELEVATION - SOUTHSIDE

SCALE: 1/4" = 1'-0"

TYPICAL EXTERIOR SIDING

DOUBLE WALL SIDING MATERIALS

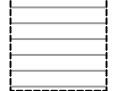
 HORIZONTAL LAP SIDING - (EXP. AS INDICATED) MANUFACTURE PER BUILDER EXTERIOR SIDING INSTALLED PER MFR. SPECS. OVER APPROVED MOISTURE BARRIER ON MIN. 5/16" SOLID EXTERIOR SHTG. OVER 2x STUDS

REFERENCE NAILING SCHEDULES, FRAMING AND BRACING PLANS FOR STUD SPACING, SHTG. AND NAILING REQMTS.

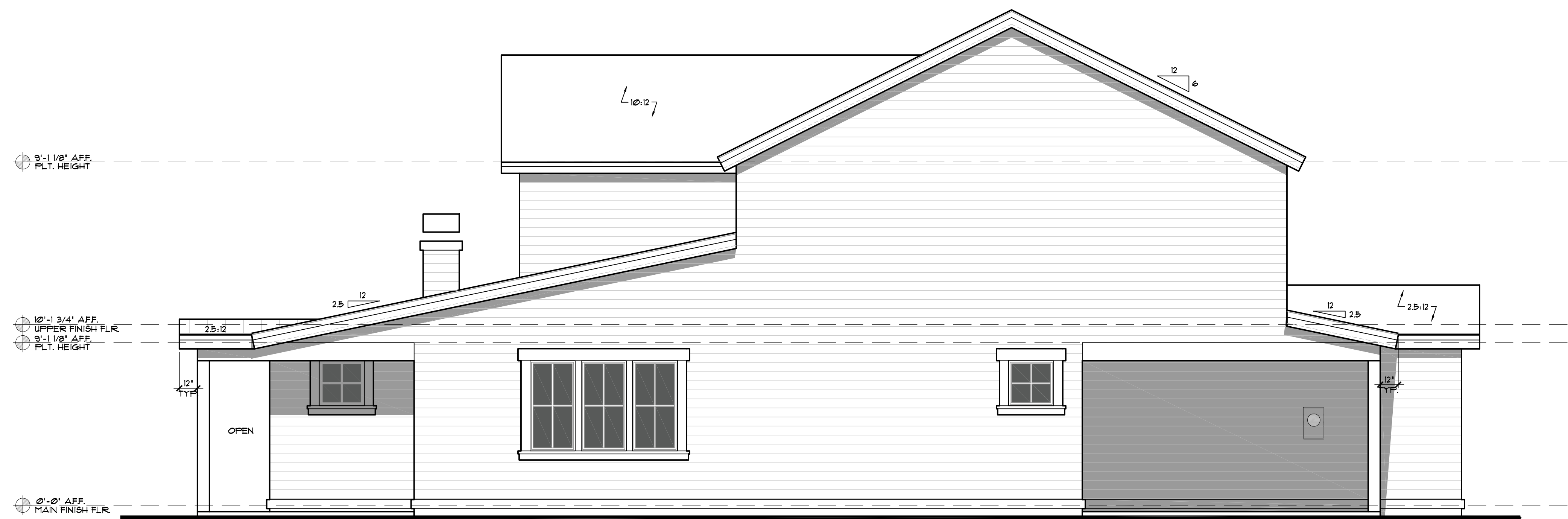

RIGHT ELEVATION - EASTSIDE

SCALE: 1/4" = 1'-0"

**REVIEW SET
(NOT FOR CONSTRUCTION)**

SPACE RESERVED FOR LOCAL BUILDING DEPARTMENT APPROVAL STAMPS

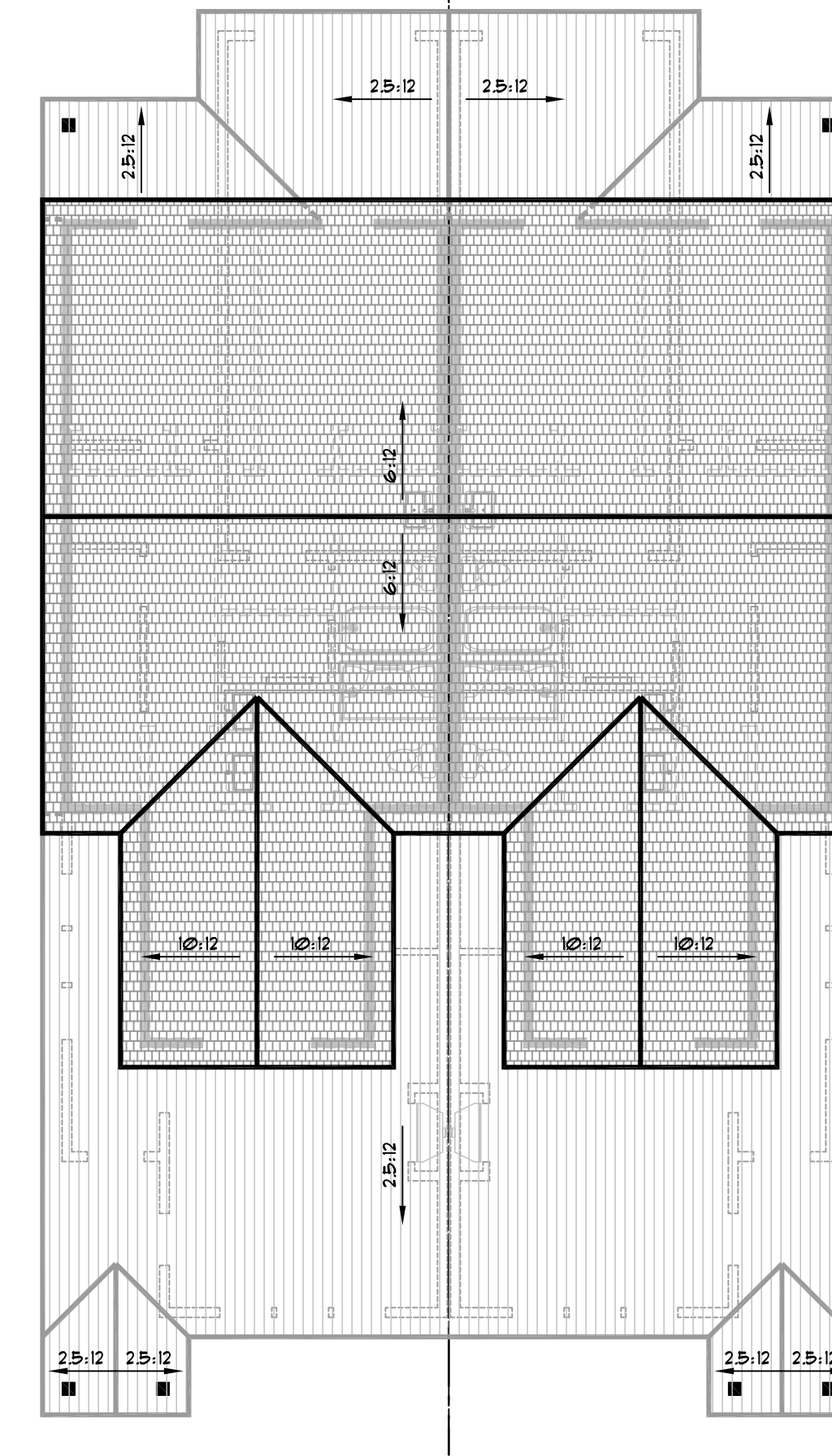







ROOF PLAN

SCALE: 1/8" = 1'-0"

NOTE:

CAN LIGHTS IN SOFFIT AT COVERED PORCHES.

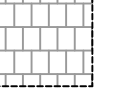
ROOF PLAN LEGEND

-  X:12 INDICATES SLOPE OF ROOF
-  INDICATES DIRECTION OF ROOF SLOPE
-  EDGE OF ROOF BELOW
-  EDGE OF LOWER ROOF
-  EDGE OF UPPER ROOF
-  COMPOSITION ROOFING
-  METAL ROOFING
-  INDICATES DOWNSPOUT AS REQUIRED



328 NW BOND ST. - SUITE 101A
BEND, OREGON 97701
PH 541-350-2319
E: apeterson@muddyriverdesign.com
W: www.muddyriverdesign.com

MUDDY RIVER DESIGN, LLC RETAINS TITLE AND OWNERSHIP OF THE ORIGINAL DESIGN AND DOCUMENTS. REPRODUCTION OF THE ORIGINAL DESIGN OR IN WHOLE OR IN PART, IS STRICTLY PROHIBITED. ACCIDENTALLY ANY FORM OF COPYING AND/OR REPRODUCTION OF ORIGINAL WORKS THEREOF FOR ANY REASON, WITHOUT PRIOR WRITTEN PERMISSION, IS STRICTLY PROHIBITED.

MUDDY RIVER DESIGN, LLC IS A DESIGN FIRM ONLY.
© 2021 MUDDY RIVER DESIGN, LLC

PROJECT INFORMATION:

PROJECT # 21-088
ISSUE DATE 7-21-21
PROJECT PHASE REVIEW SET
APPROVED X-X-21
DRAWN BY: ADAM PETERSON

REVISIONS:

CUSTOM TRIPLEX FOR
WOODHILL HOMES, INC
XXXXXXX MURPHY ROAD (LOTS 31 & 32) | BEND, OR 97702



SHEET CONTENTS:

EXTERIOR ELEVATIONS

SHEET #

A3