



328 NW BOND ST. - SUITE 101A  
BEND, OREGON 97707  
PH: 541-350-2319  
E: apeterson@muddyriverdesign.com  
W: www.muddyriverdesign.com

Muddy River Design LLC retains title and ownership of the original design and drawings. REPRODUCTION OF THIS DESIGN OR ANY PART OF THIS DESIGN IS STRICTLY PROHIBITED. ADDITIONALLY, ANY FORM OF COPYRIGHT VIOLATION, REPRODUCTION OR DERIVATIVE WORKS THEREOF FOR ANY REASON WITHOUT WRITTEN PERMISSION IS STRICTLY PROHIBITED.

Muddy River Design LLC is a design firm only.  
© 2019 Muddy River Design LLC

**PROJECT INFORMATION:**

PROJECT # 19-019  
ISSUE DATE 4-1-19  
PROJECT PHASE PERMIT SET  
APPROVED: XX-XX-19

DRAWN BY: ADAM PETERSON

**CUSTOM RESIDENCE FOR  
WOODHILL HOMES, INC.**  
PLAN C - 2049 MODEL PLAN  
SADDLESTONE NEIGHBORHOOD | SISTERS, OR 97759



ADAM R. PETERSON  
PROFESSIONAL BUILDING DESIGNER

**SHEET CONTENTS:**

ELEVATIONS

REVISED 4-3-19

SHEET #

**A3**

**GENERAL NOTES**

REFER TO FRONT ELEVATIONS FOR TYPICAL MATERIAL CALL-OUTS AND NOTES.

**EXTERIOR SIDING:**  
SEE EXTERIOR SIDING LEGEND & FRONT ELEVATION CALL-OUTS, UNO.

**TYPICAL ROOFING:**  
ASPHALT COMPOSITION, UNO.

**WINDOWS:**  
VINYL, UNO.

**WINDOW HEAD TRIM:** 2x8 PAINT GRADE '9FF', UNO.

**WINDOW JAMB TRIM:** 5/4x6 PAINT GRADE '9FF', UNO.

**WINDOW SILL TRIM:** SLOPED CUT 2x2 PAINT GRADE 'CEDAR' W/ 5/4x4 APRON, UNO.

**BARGE BOARDS:**  
2x10 PAINT GRADE 'CEDAR' W/ 1x4 SHADOW BAND, UNO. AND EXPOSED TRUSSES/RAFTER TAILS SHALL BE 2x6, UNO.

**GARAGE DOOR SURROUND TRIM:** 5/4x6 PAINT GRADE '9FF' JAMBS, 2x8 PAINT GRADE 'CEDAR' HEAD TRIM UNO.

**HORIZONTAL BAND BOARDS:** 2x6 PAINT GRADE 'CEDAR' BASE TRIM, UNO.

**FASCIA/EAVE:**  
2x10 PAINT GRADE 'CEDAR' W/ 1x4 SHADOW BAND, UNO. AND EXPOSED TRUSSES/RAFTER TAILS SHALL BE 2x6, UNO.

**EXTERIOR DOORS:**  
FIBERGLASS, UNO.

**CHIMNEY SHROUD:**  
SHEET METAL, UNO.

**CORNER BOARDS:**  
METAL CORNER CLIPS (PAINTED), UNO.

**RAKE/BARGE OVERHANGS:**  
24", UNO.

**EAVE OVERHANGS:**  
24", UNO.

**COVERED PORCH CEILING:**  
LP SOFFIT BOARD TYP. (PAINTED) UNO.

**EXPOSED ROOF SOFFITS:**  
LP SOFFIT BOARD TYP., (PAINTED) UNO.

CONTRACTOR SHALL PROVIDE CATALOG CUT SHEETS OF ALL EXTERIOR LIGHT FIXTURES FOR ARC APPROVAL PRIOR TO INSTALLATION. (IF REQUIRED)

CONTRACTOR SHALL SUBMIT CATALOG CUT SHEETS FOR EXTERIOR DOORS TO THE ARC FOR APPROVAL PRIOR TO INSTALLATION. (IF REQUIRED)

ALL WOOD STEPS TO GRADE SHALL BE CONSTRUCTED OF P.T. 2x12 WOOD STAIR STRINGERS W/ 5/4x6 CEDAR PROFILE TREADS

STEP FOUNDATION W/ GRADE AS REQUIRED. PROVIDE P.T. 2x VERTICAL WOOD NAILERS AT CONCRETE STEM WALL TO ALLOW THE ANCHORING OF SIDING MATERIAL. NOTE: CONCRETE STEM WALL SHALL NOT BE EXPOSED MORE THAN 8" ABOVE GRADE.



**FRONT ELEVATION - EASTSIDE**

SCALE: 1/4" = 1'-0"

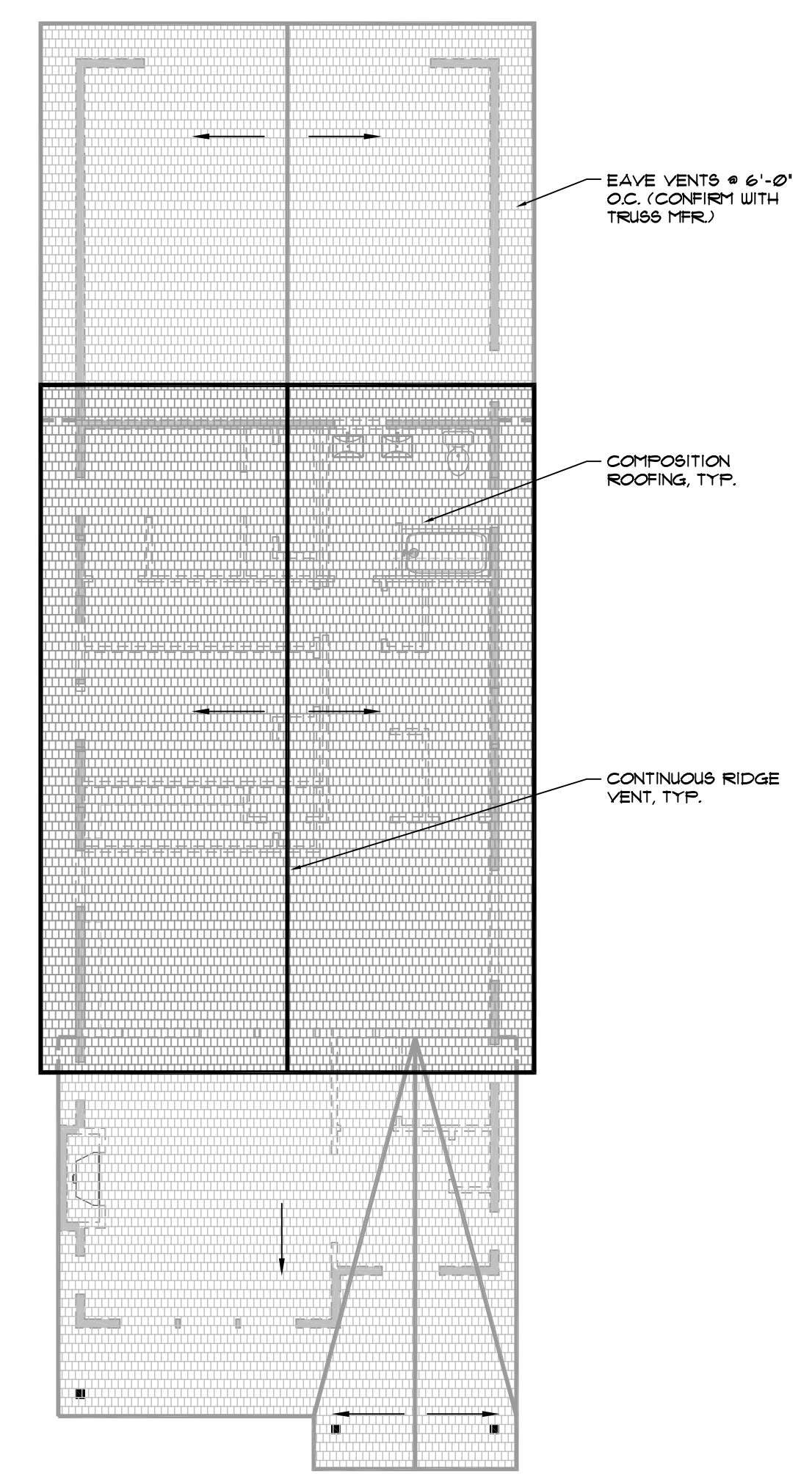
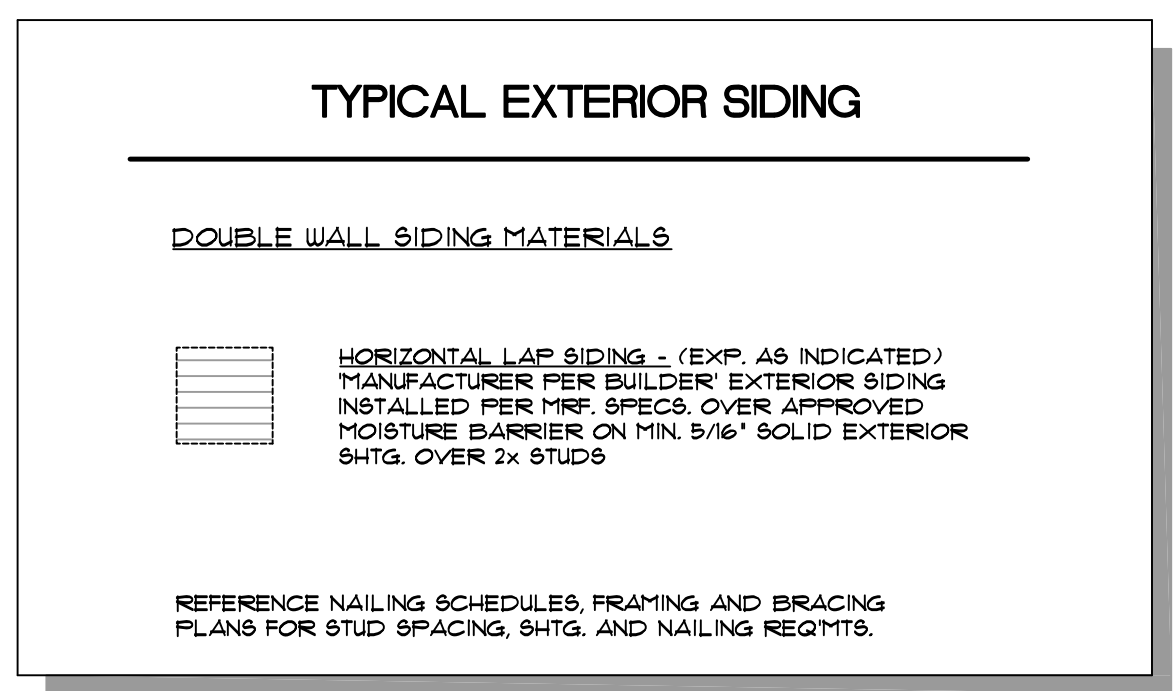
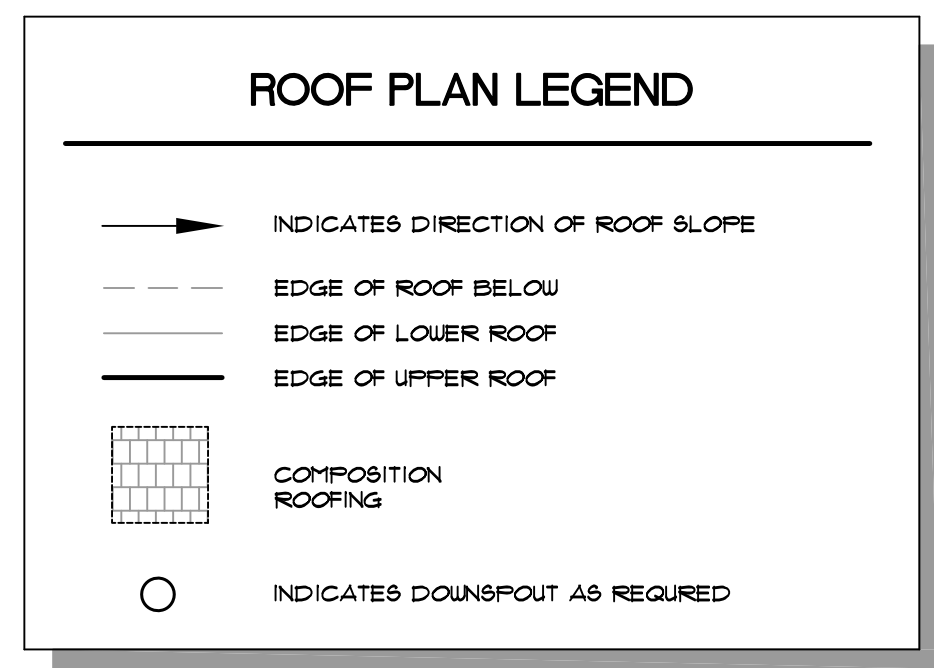

**ROOF PLAN**

SCALE: 1/8" = 1'-0"

**NOTE:**  
CAN LIGHTS IN SOFFIT AT MAIN DOOR AND PATIOS.

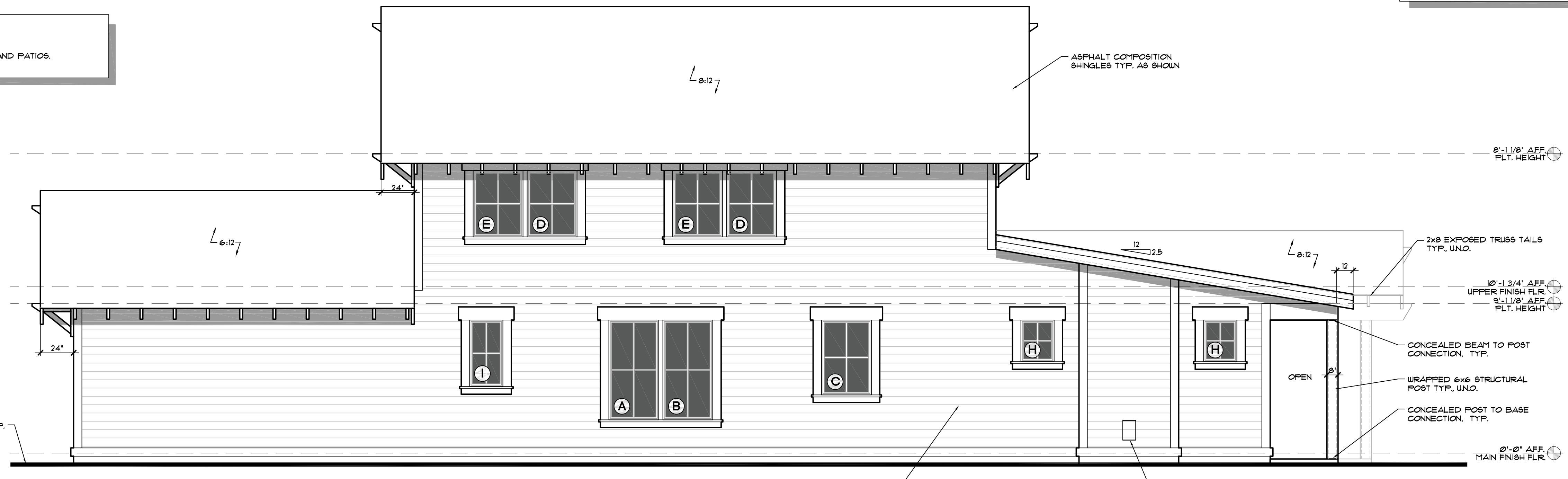

**LEFT ELEVATION - SOUTHSIDE**

SCALE: 1/4" = 1'-0"